The New Leaf

Transcribed by Mike Barrett
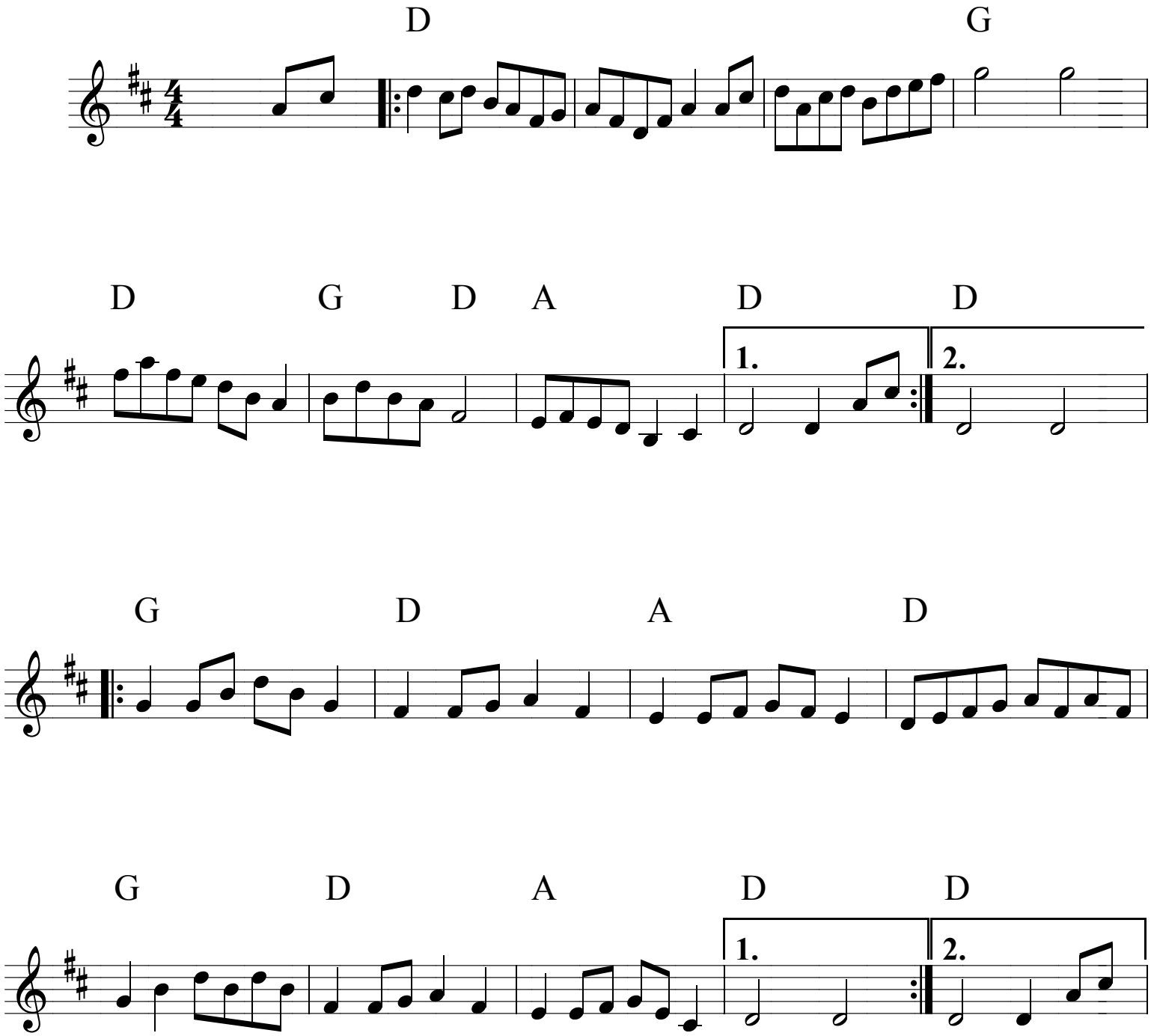
Emily Beebe