New Broom

Transcribed by Mike Barrett
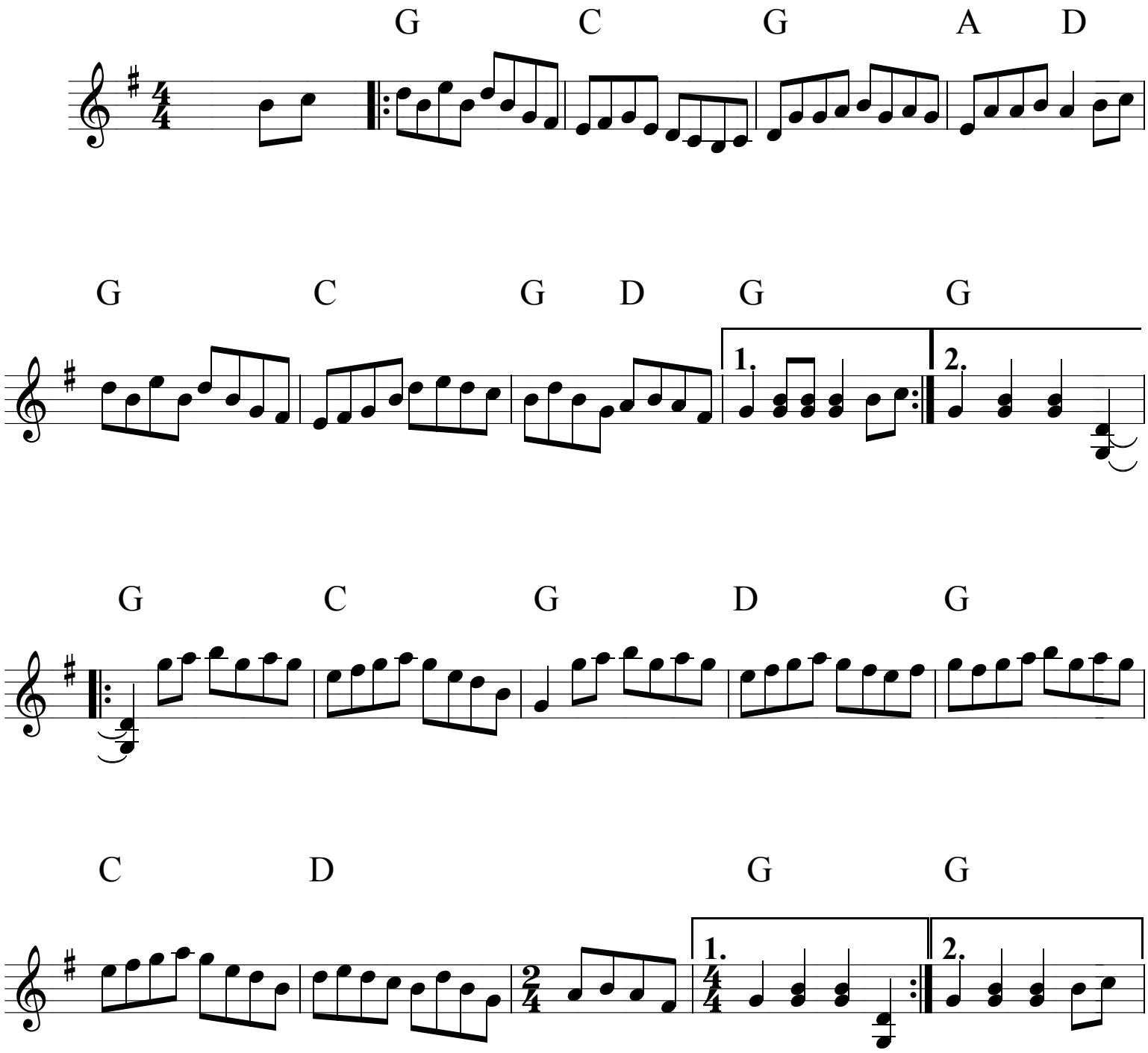
Old Time Breakdown