Dog Treed A Possum Up A White Oak Tree

Transcribed by Mike Barrett
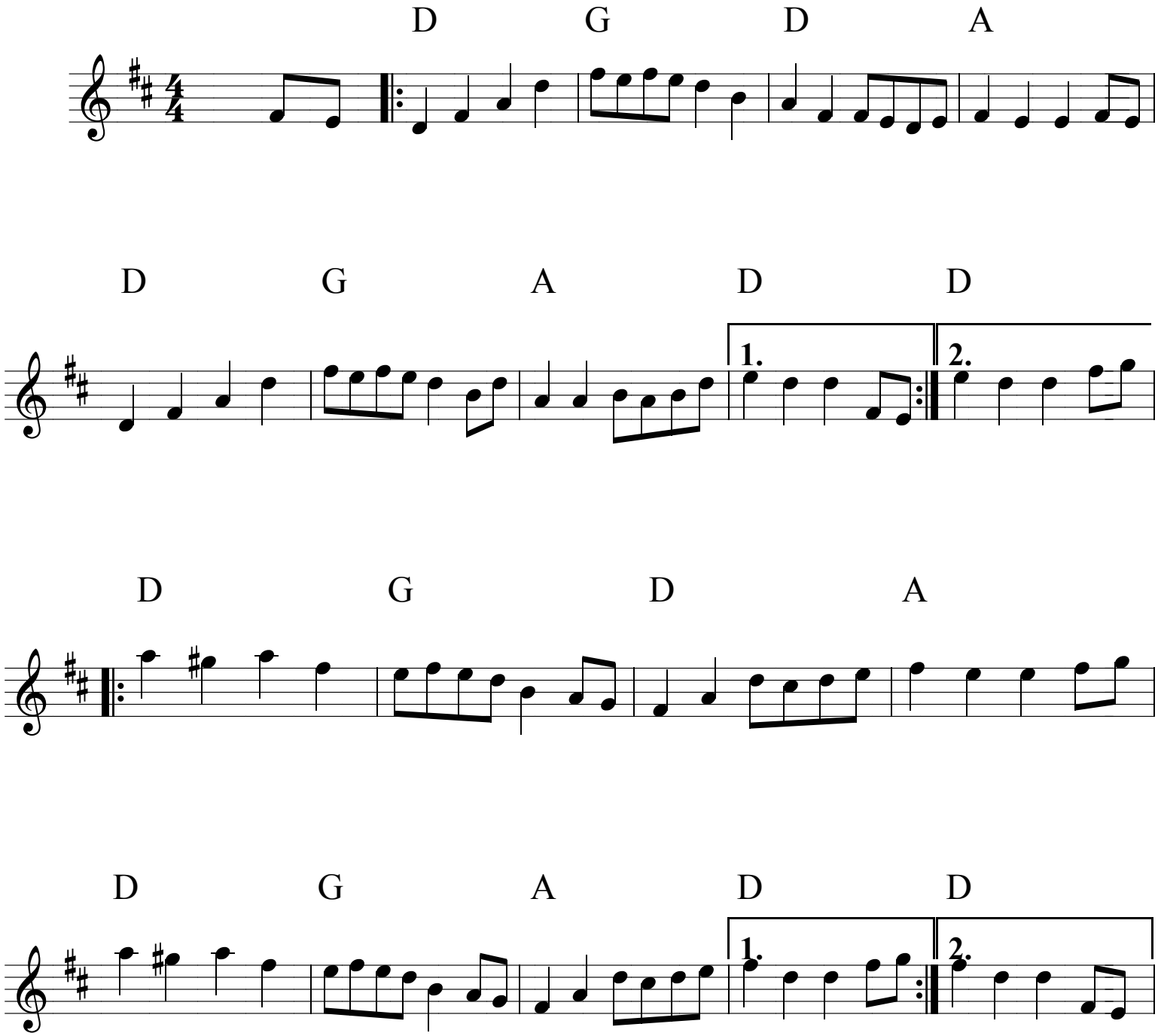
Illinois Old Time