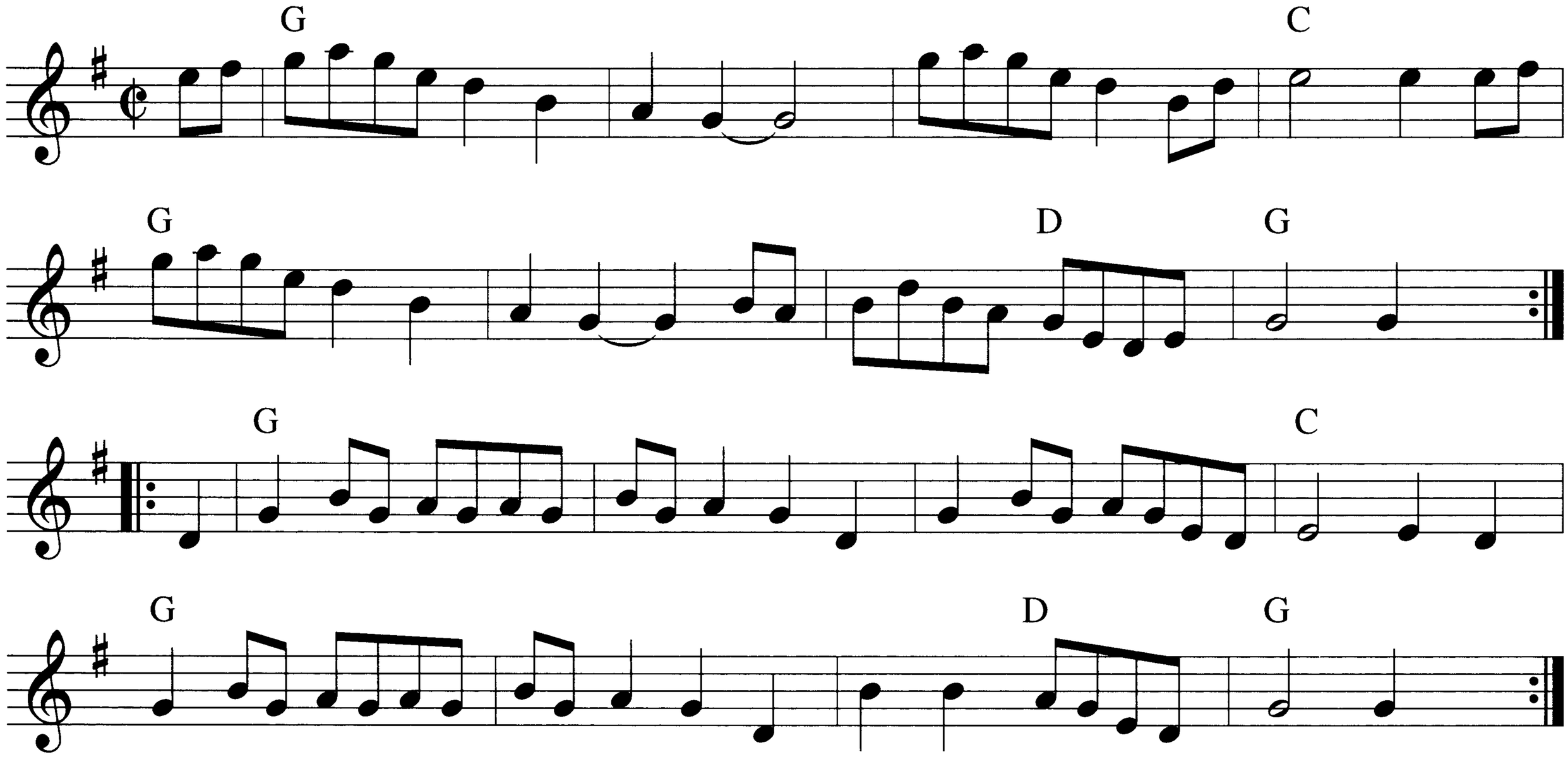Sally Was a Poor Girl