Wild Shoat

Transcribed by Mike Barrett

Alabama Old Time
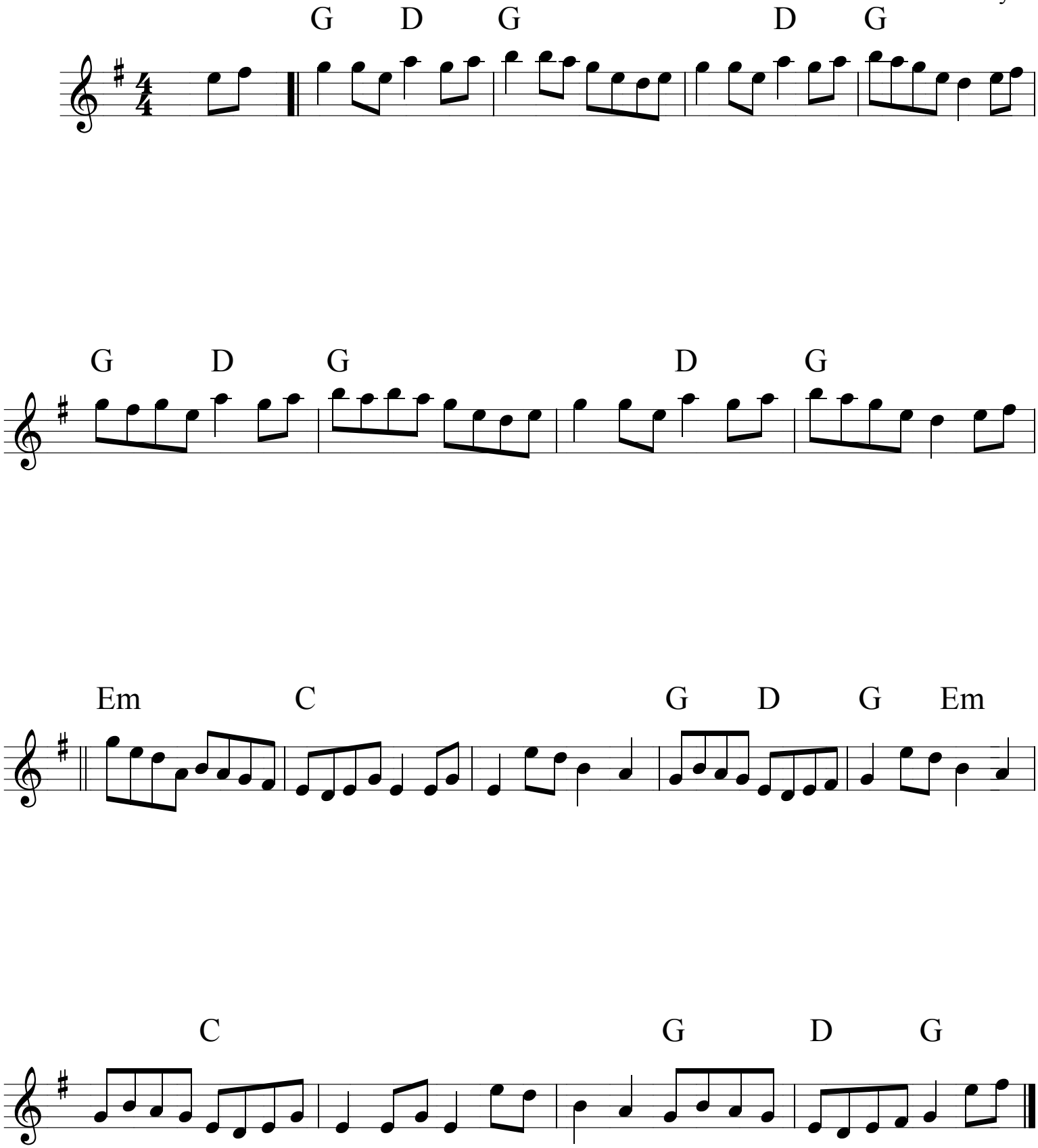
Source: James Bryan