Snow Shoes

Transcribed by Mike Barrett
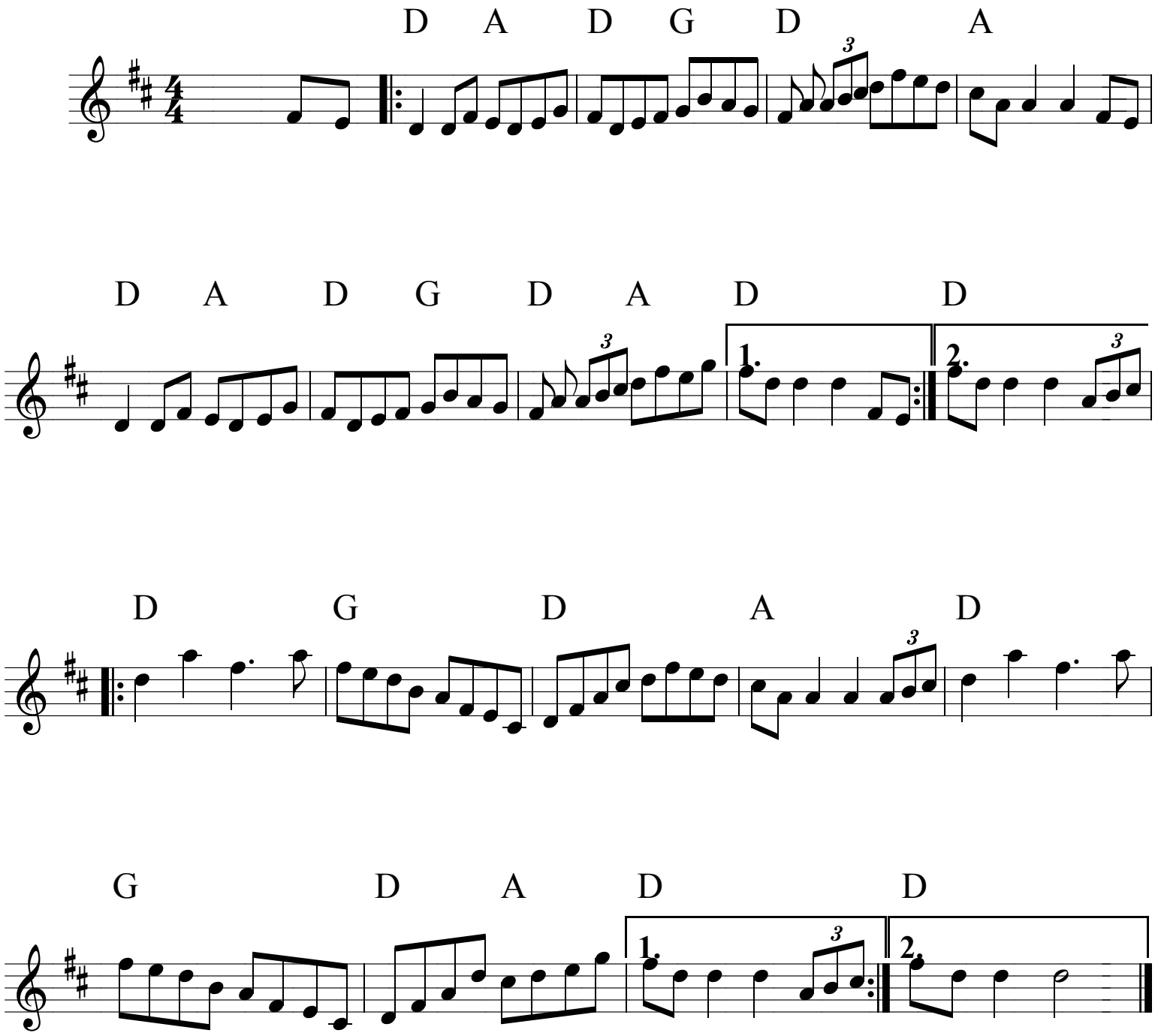
Source: Blaine Sprouse