Return From Helsinki

Transcribed by Mike Barrett
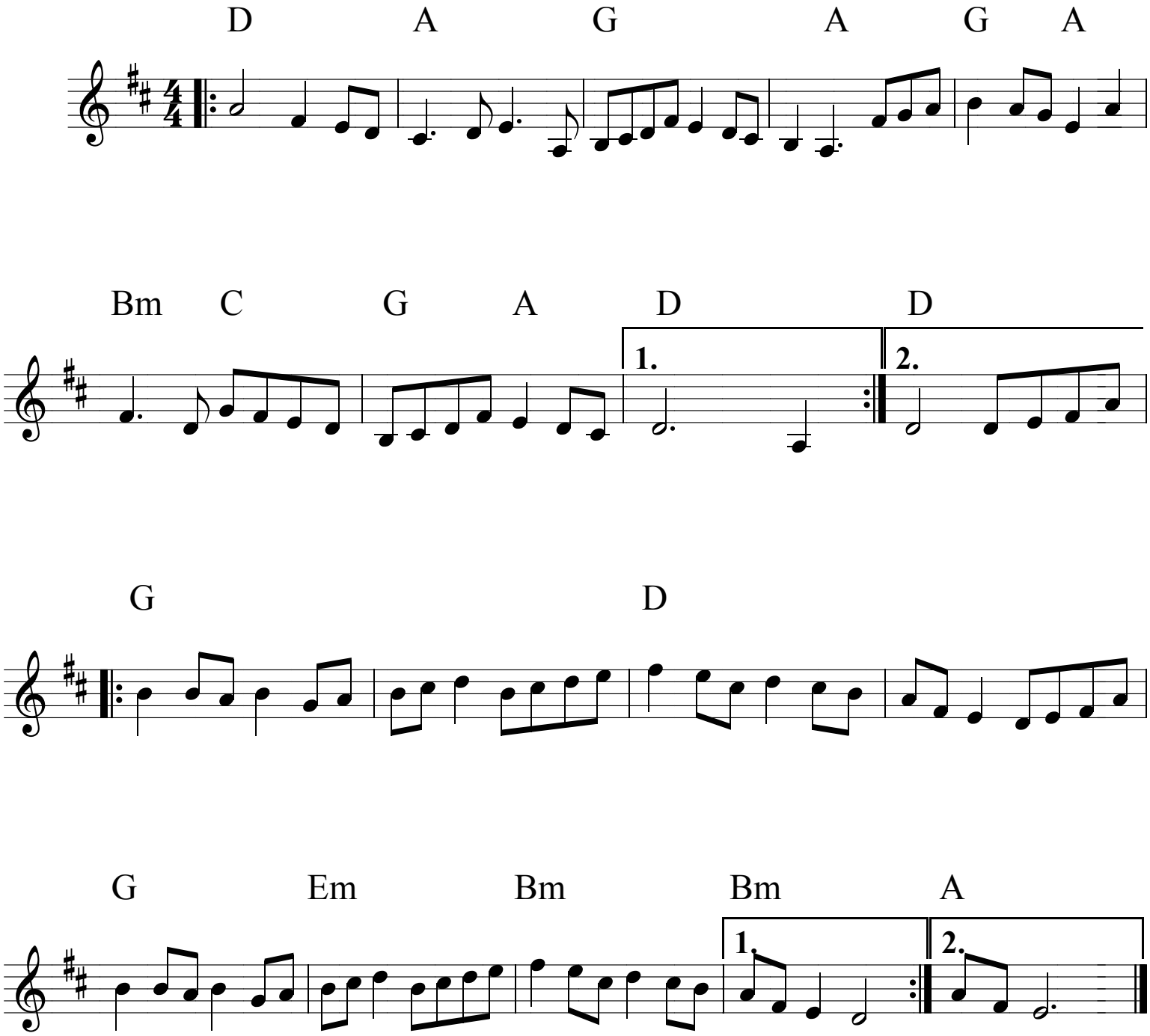
Ian Stephenson