Pretty Little Dog

Transcribed by Mike Barrett
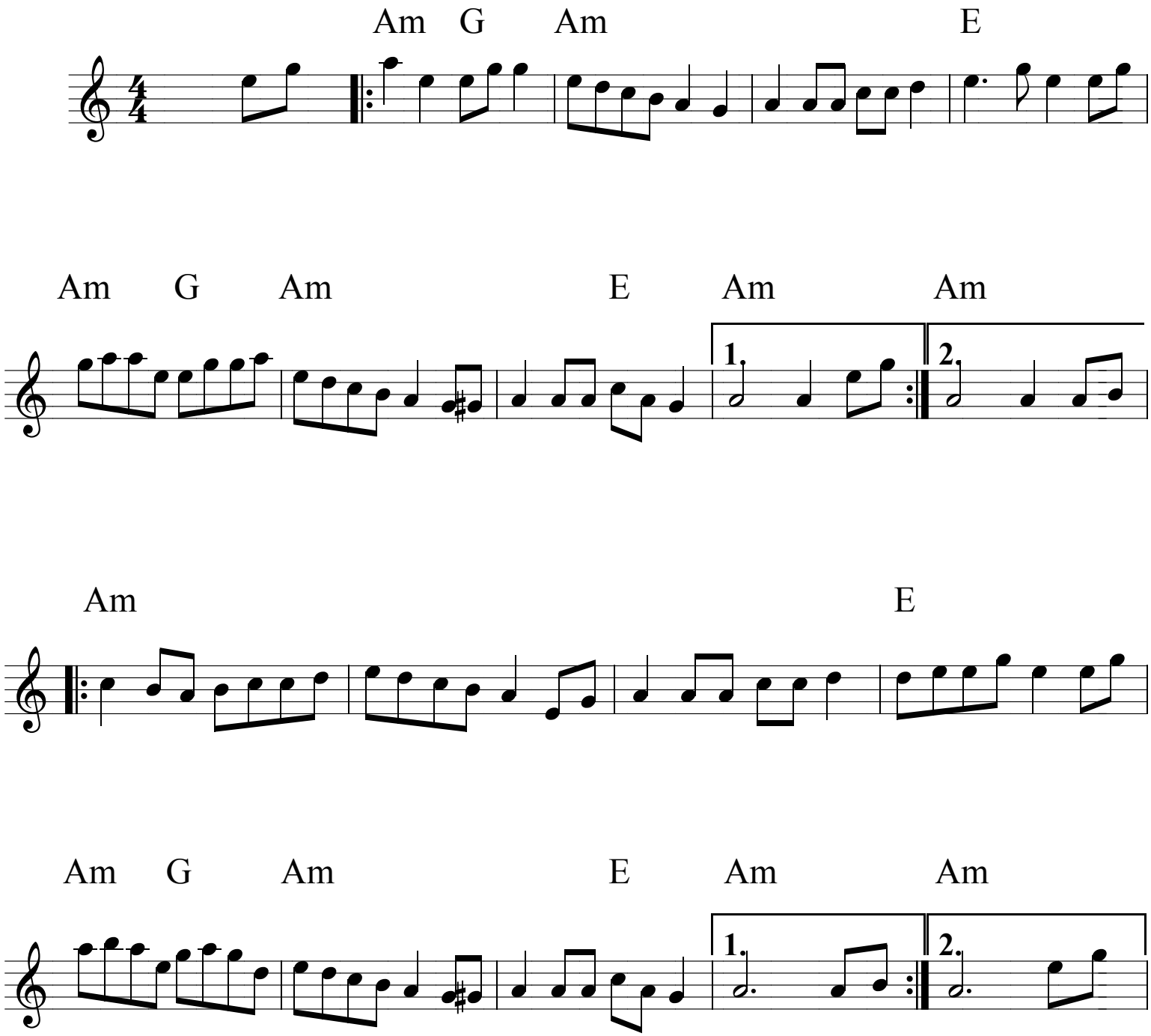
Lee Triplet
Old Time West Virginia