Bright Girl

Transcribed by Mike Barrett
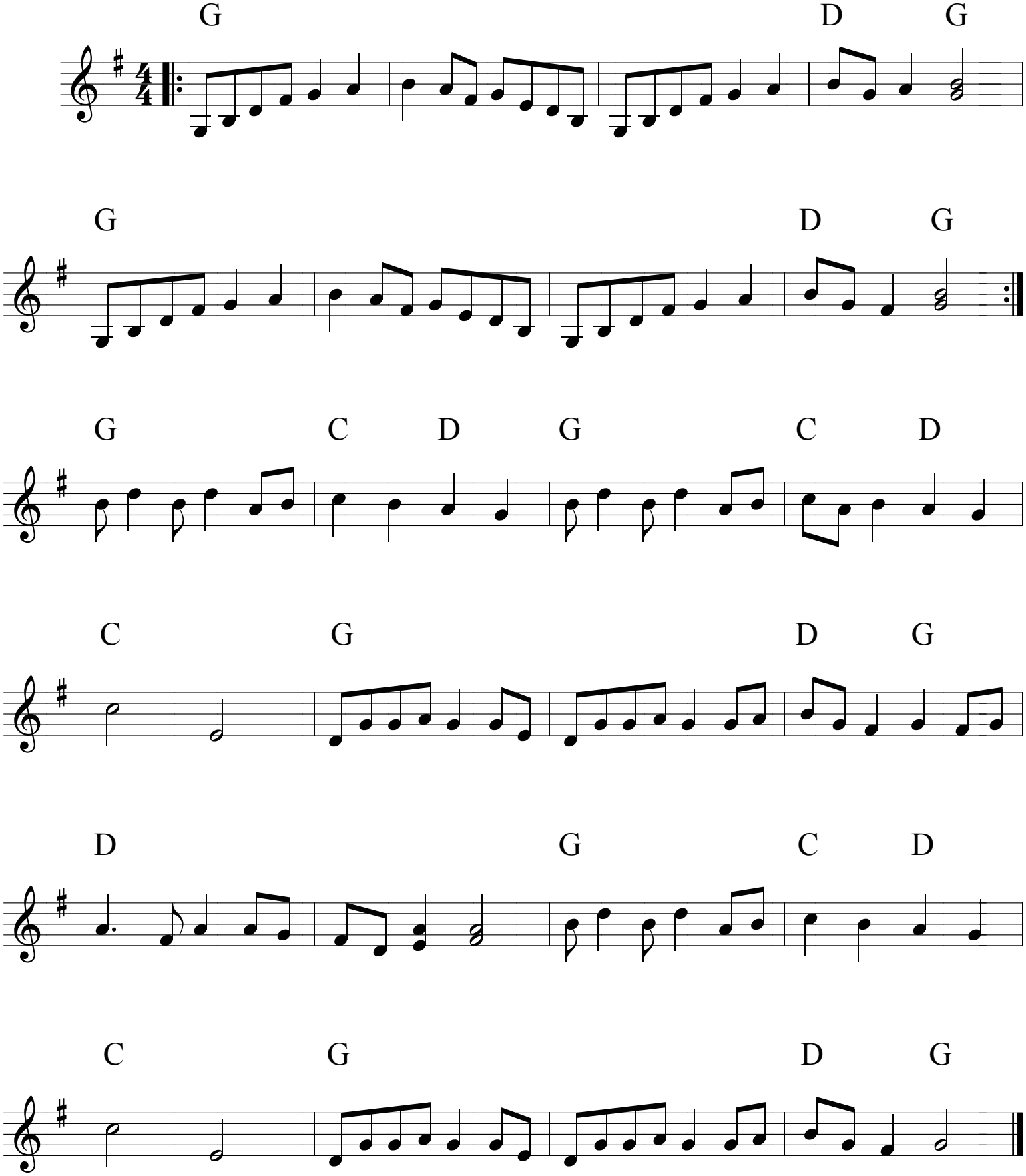
Jim Mullany