Rock Andy p. 2

(Jane Rothfield - fiddle)
(source is Owen 'Snake' Chapman, Canada, KY)

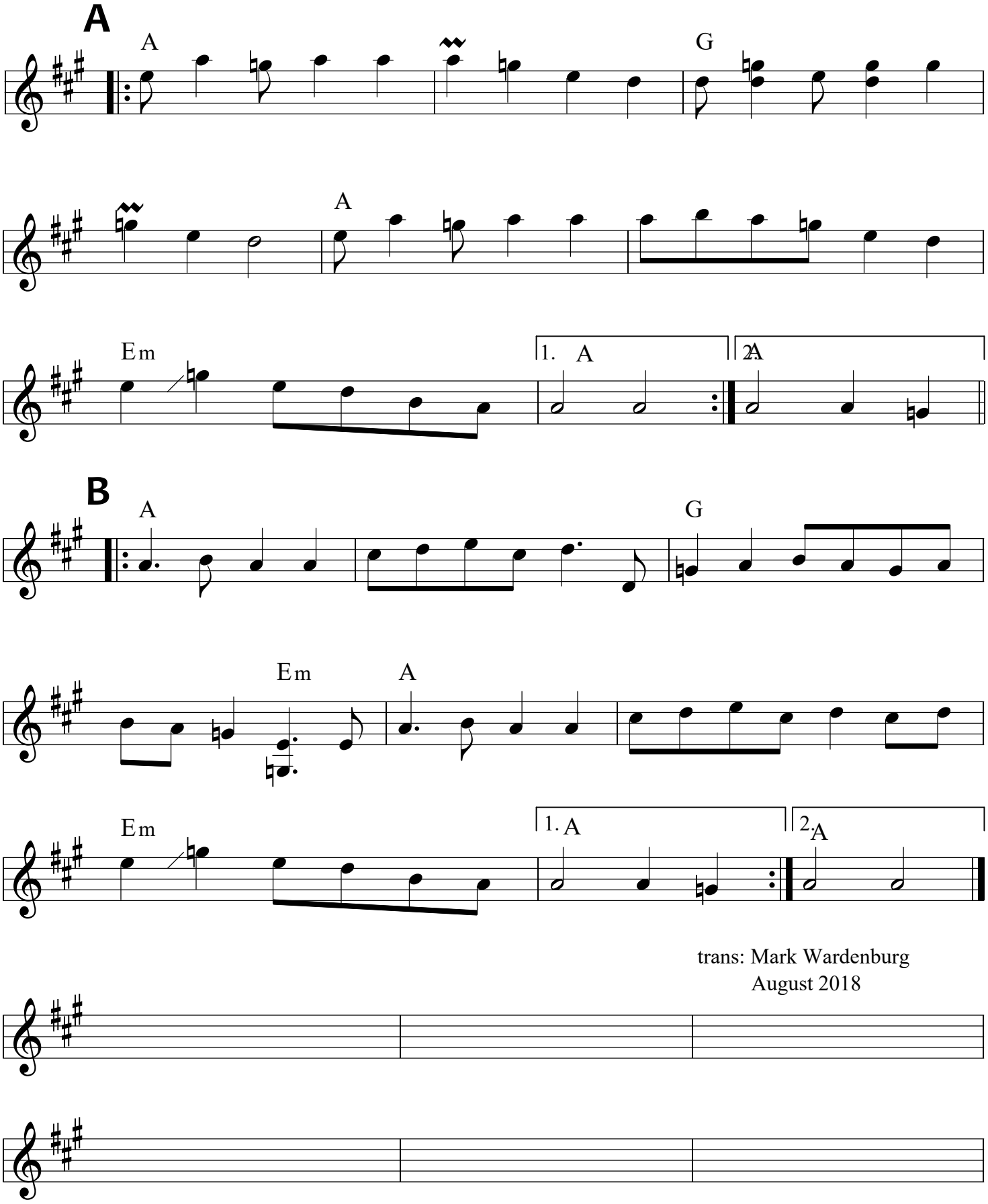

trans: Mark Wardenburg
August 2018