Boys, My Money's All Gone
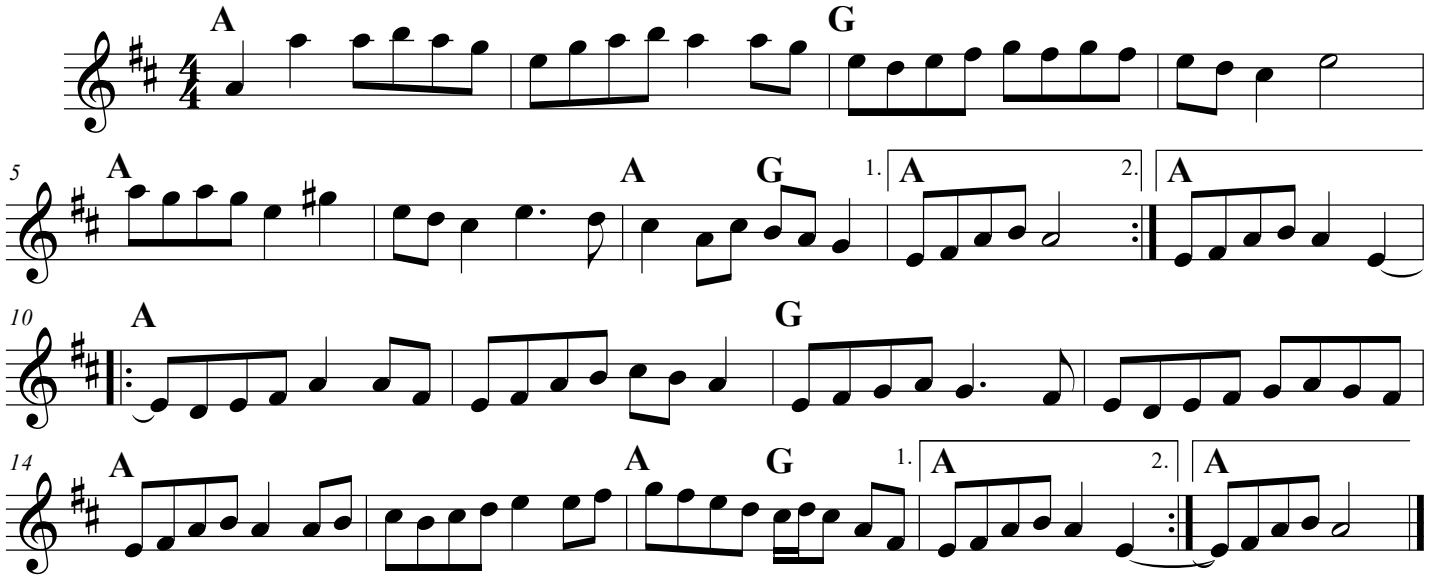
Erynn Marshall from Charlie Bowman